

Solo Normandie

V3 – le 17 Mars 2017 à 08h00

Heures locales

Evolution du vent à Granville

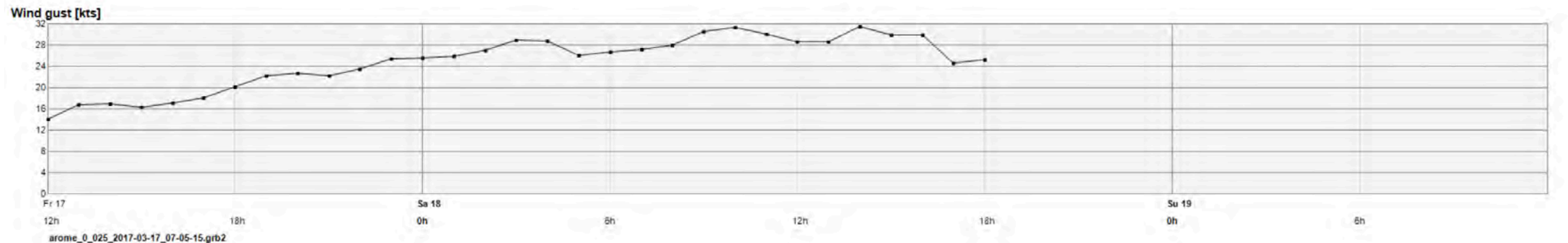
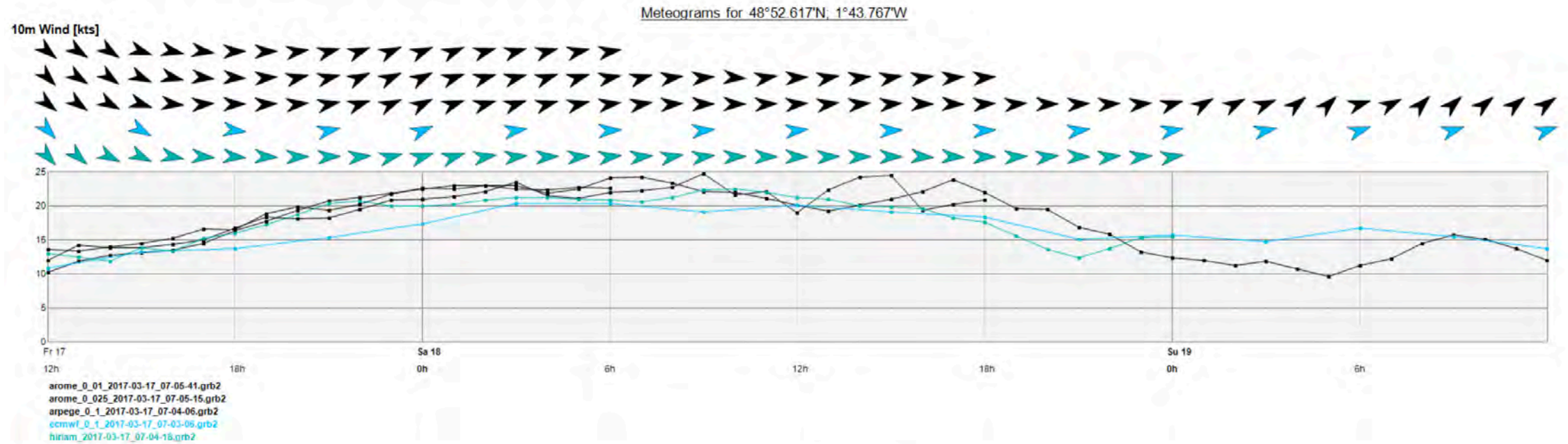

Evolution du vent Ras Blanchard

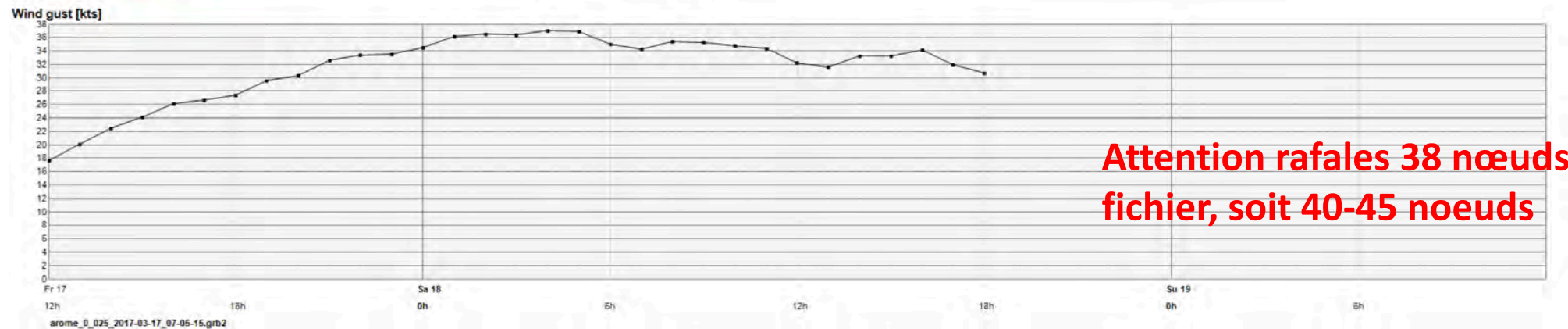
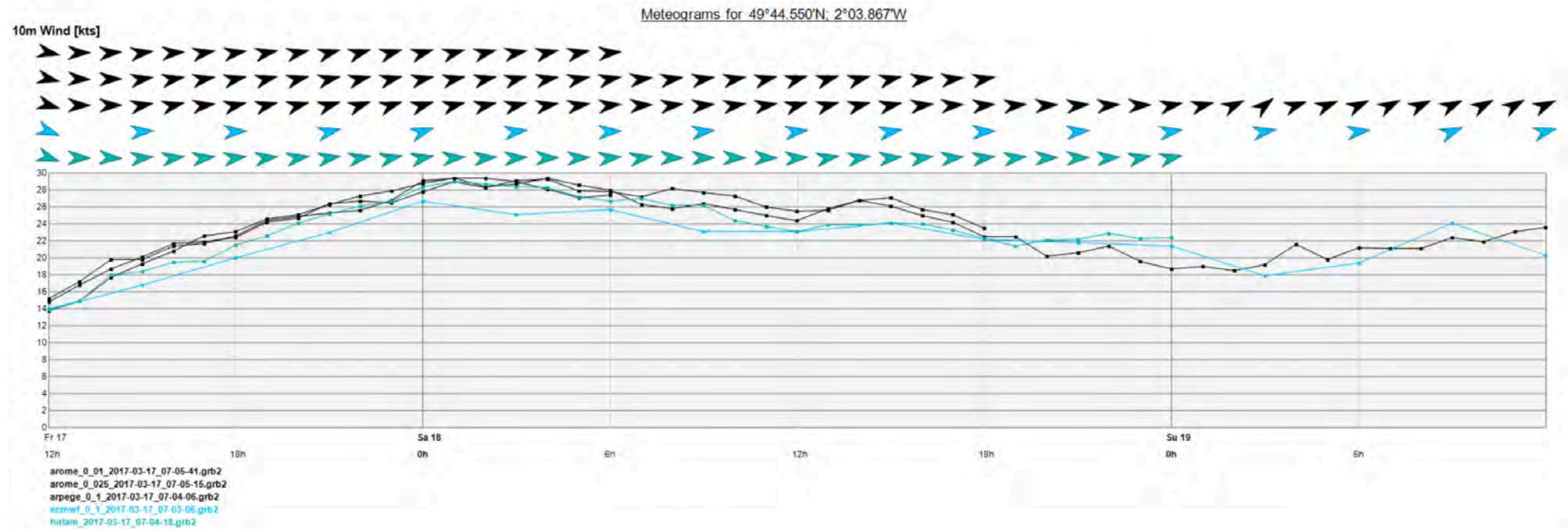

**Attention rafales 38 nœuds
fichier, soit 40-45 noeuds**

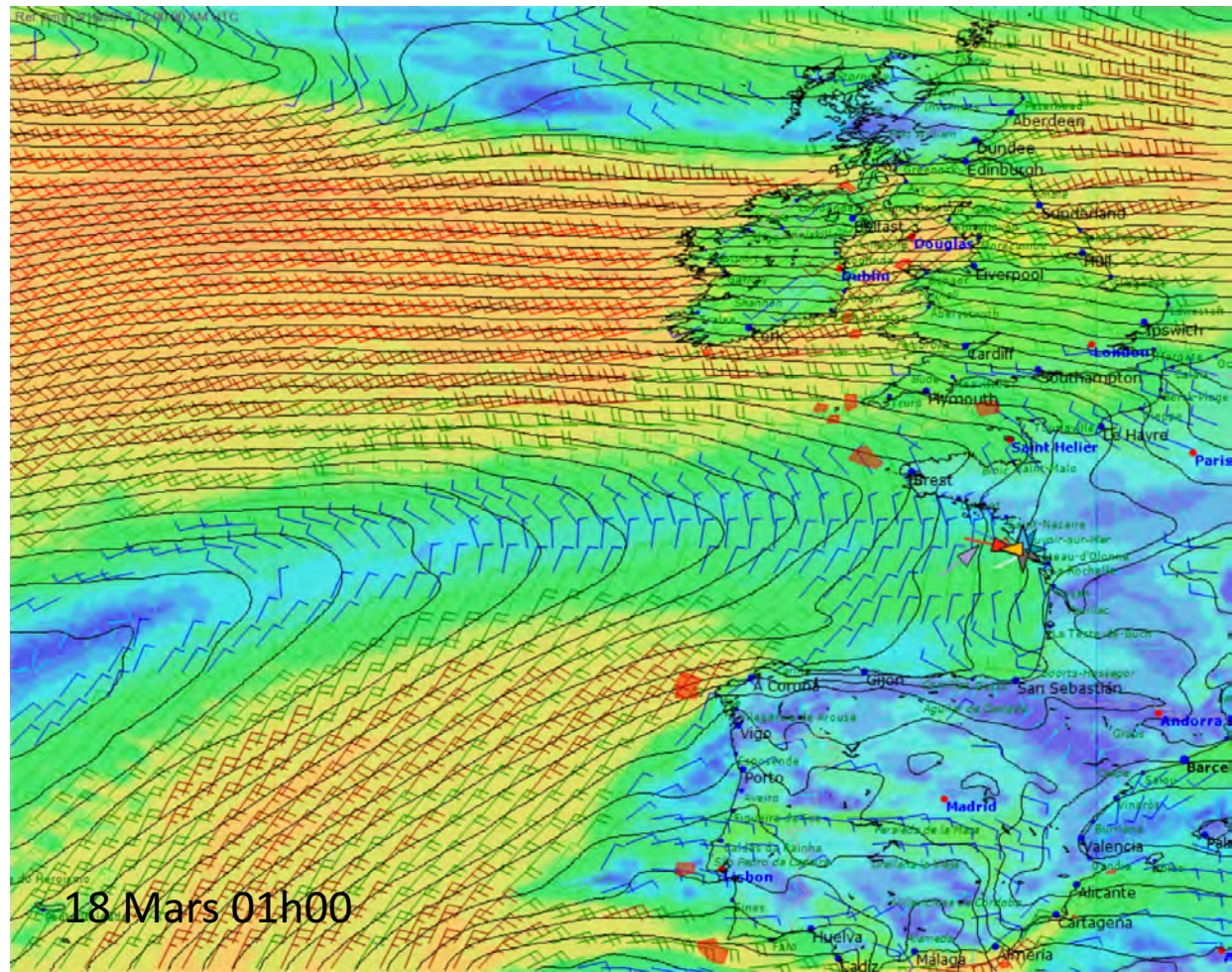
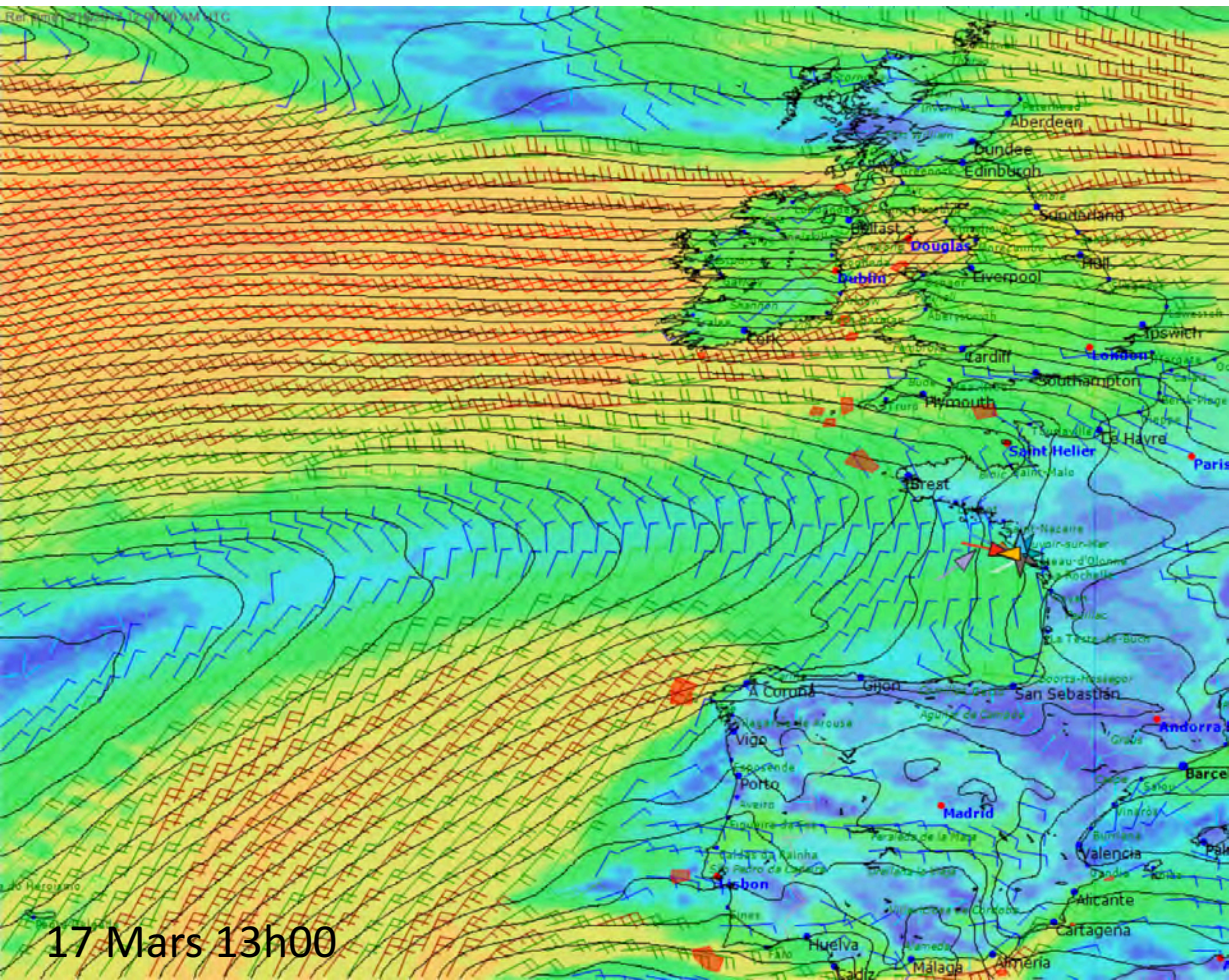

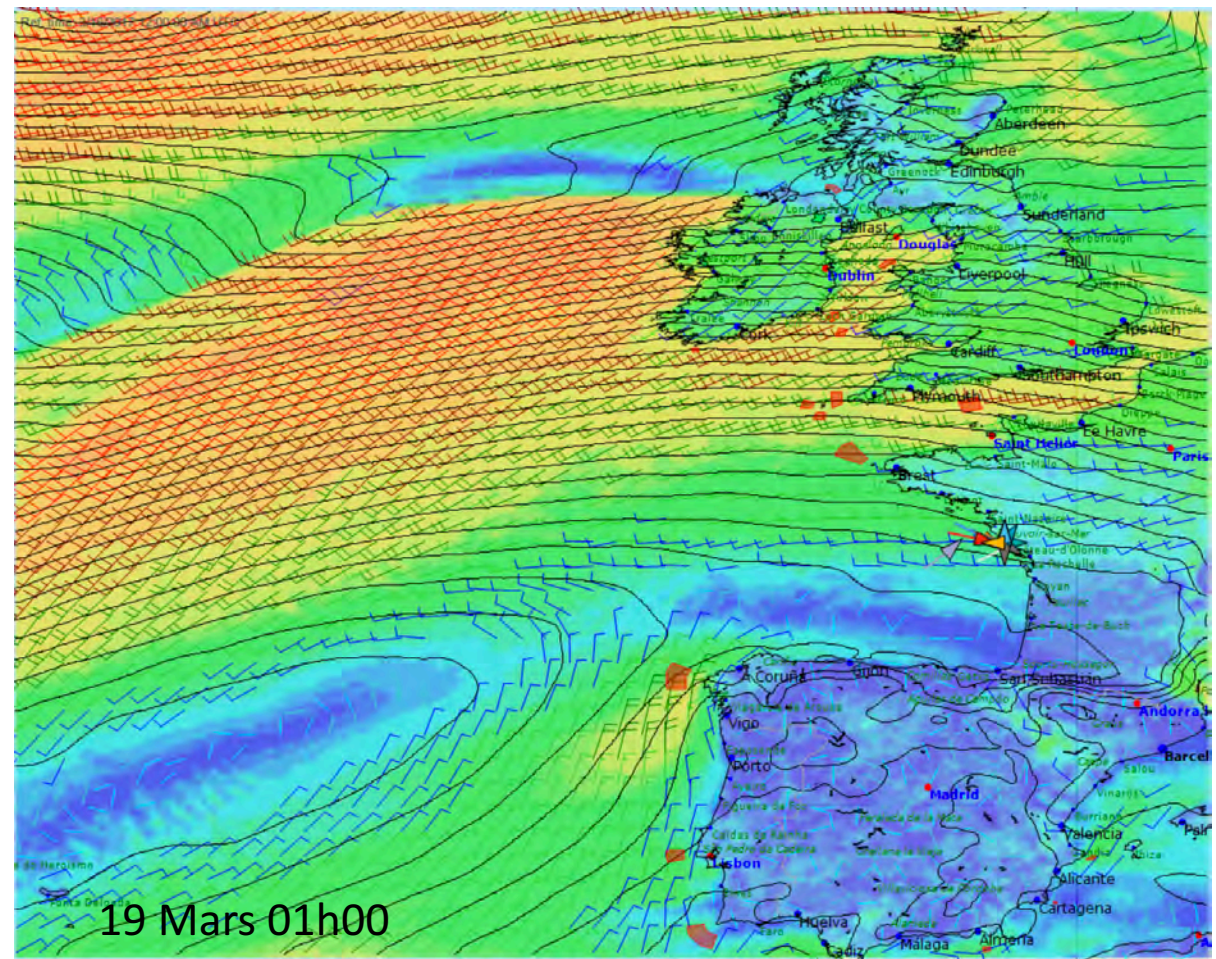
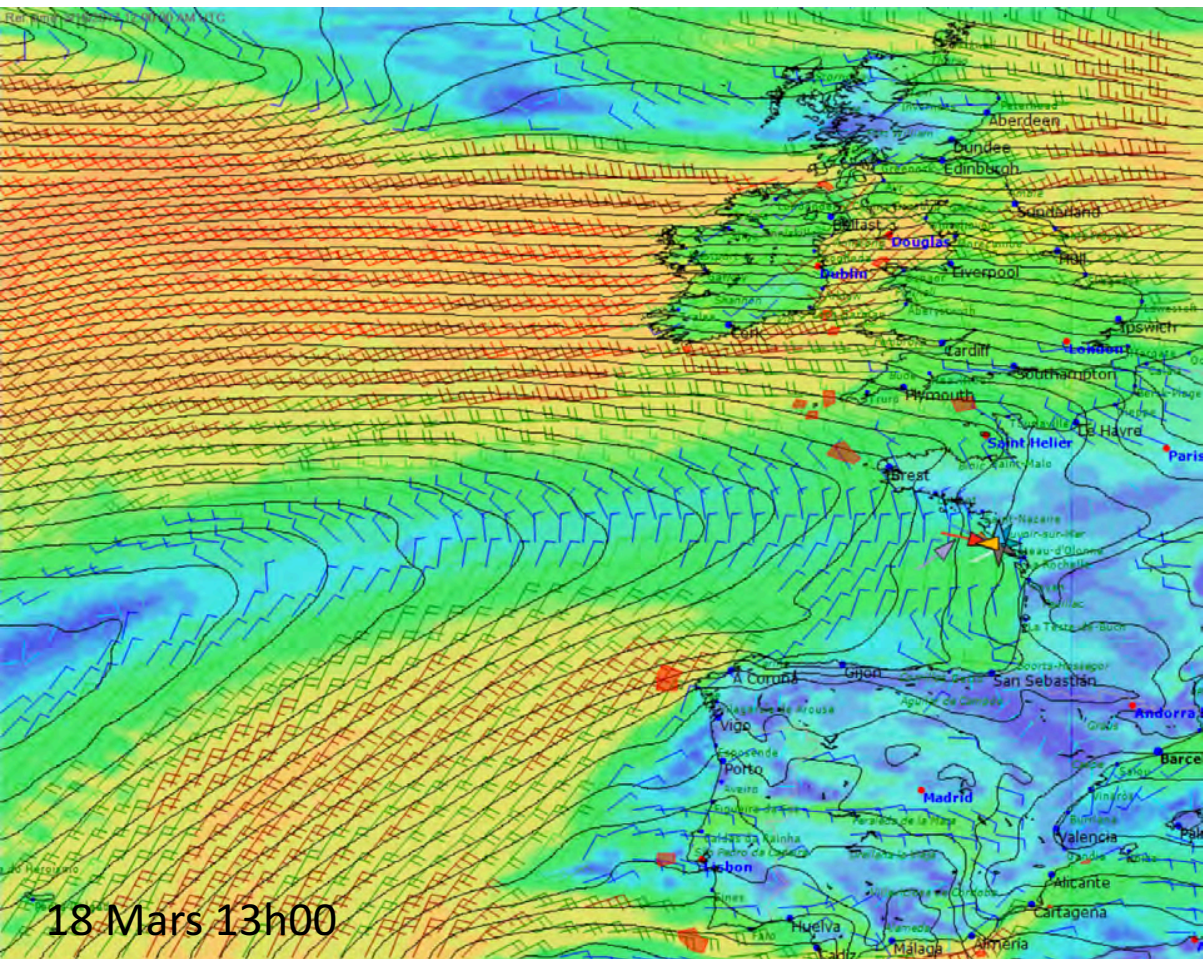

Routage vent 1^{er} tours

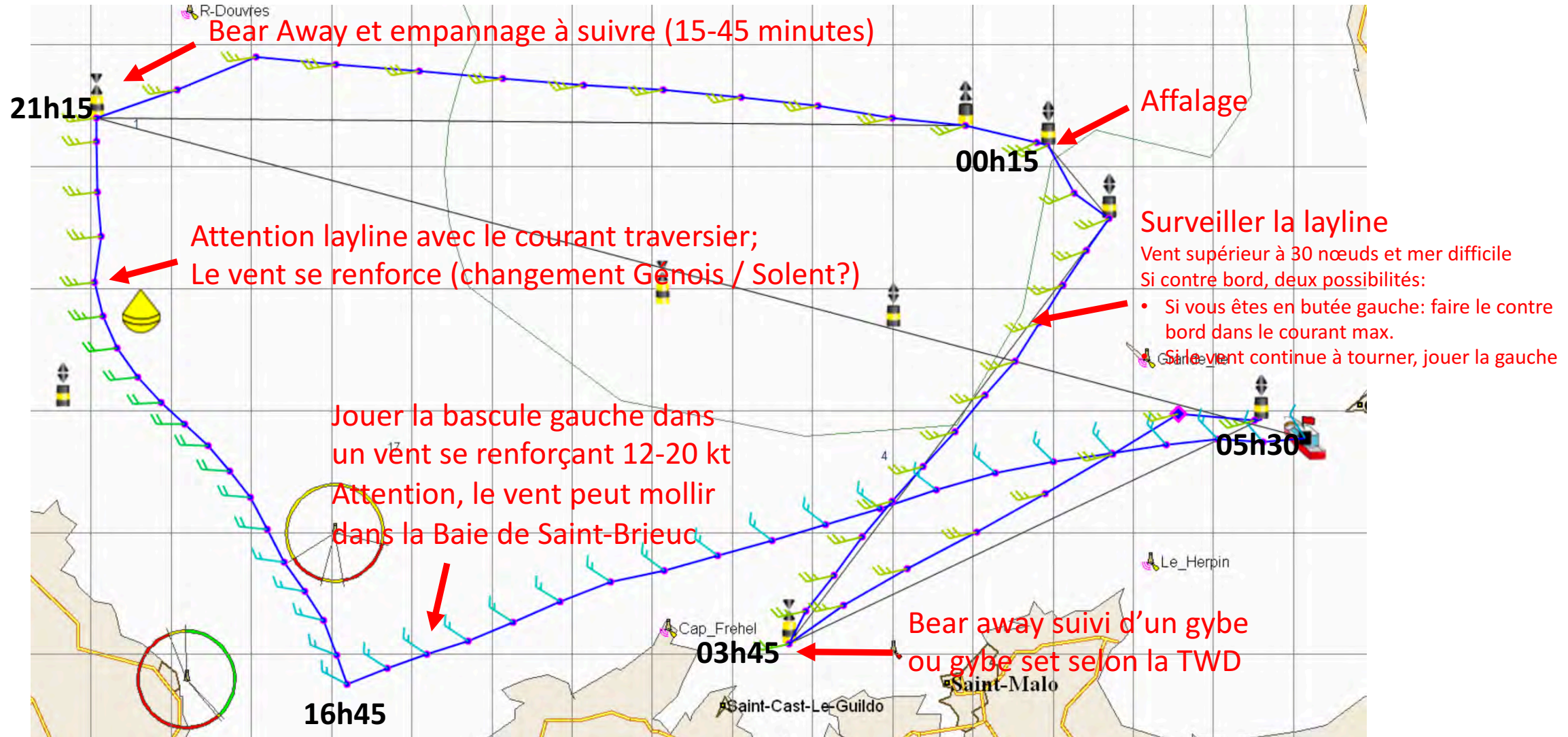

Routage courant 1^{er} tours

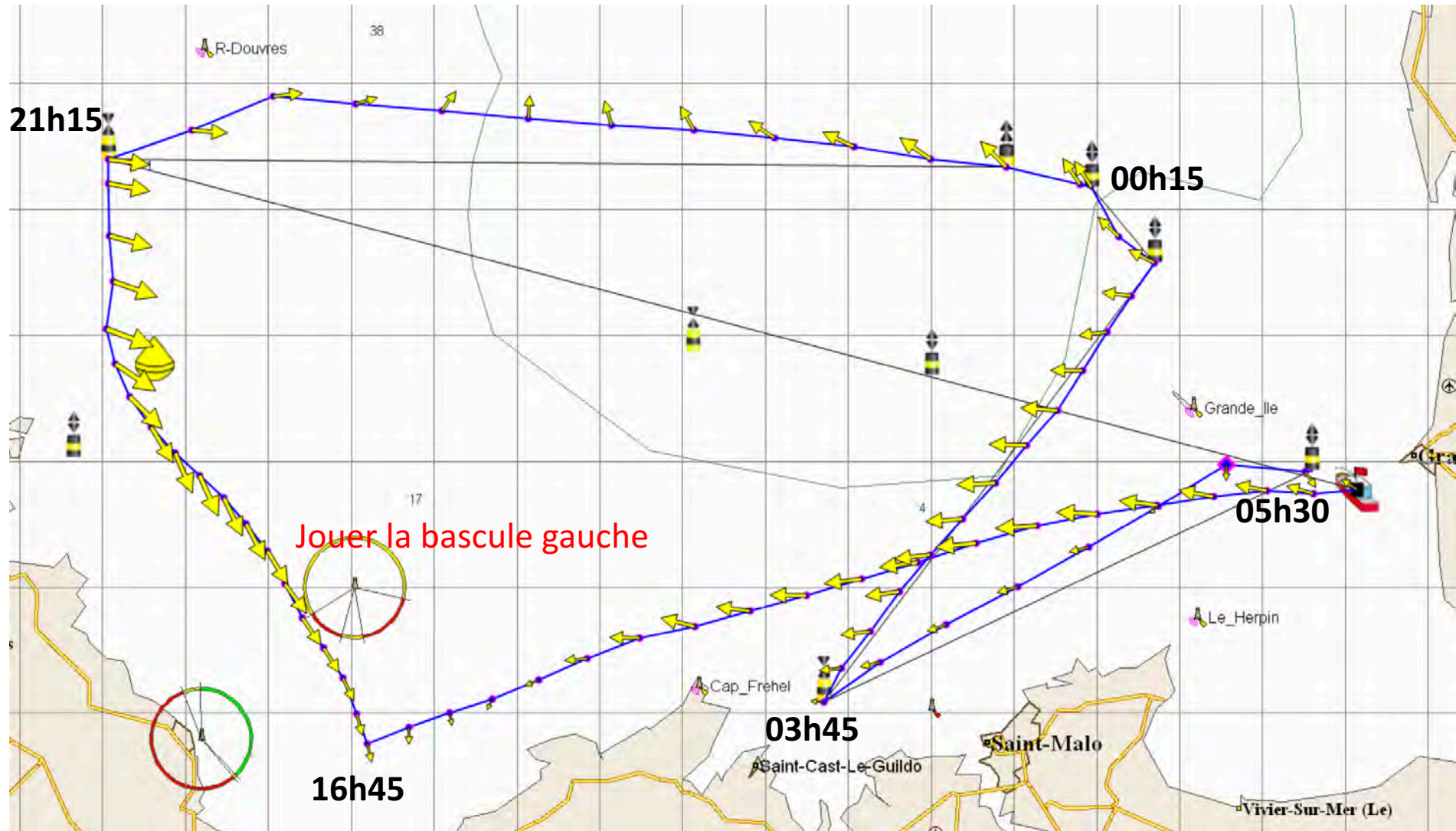

Routage vent fin parcours 2

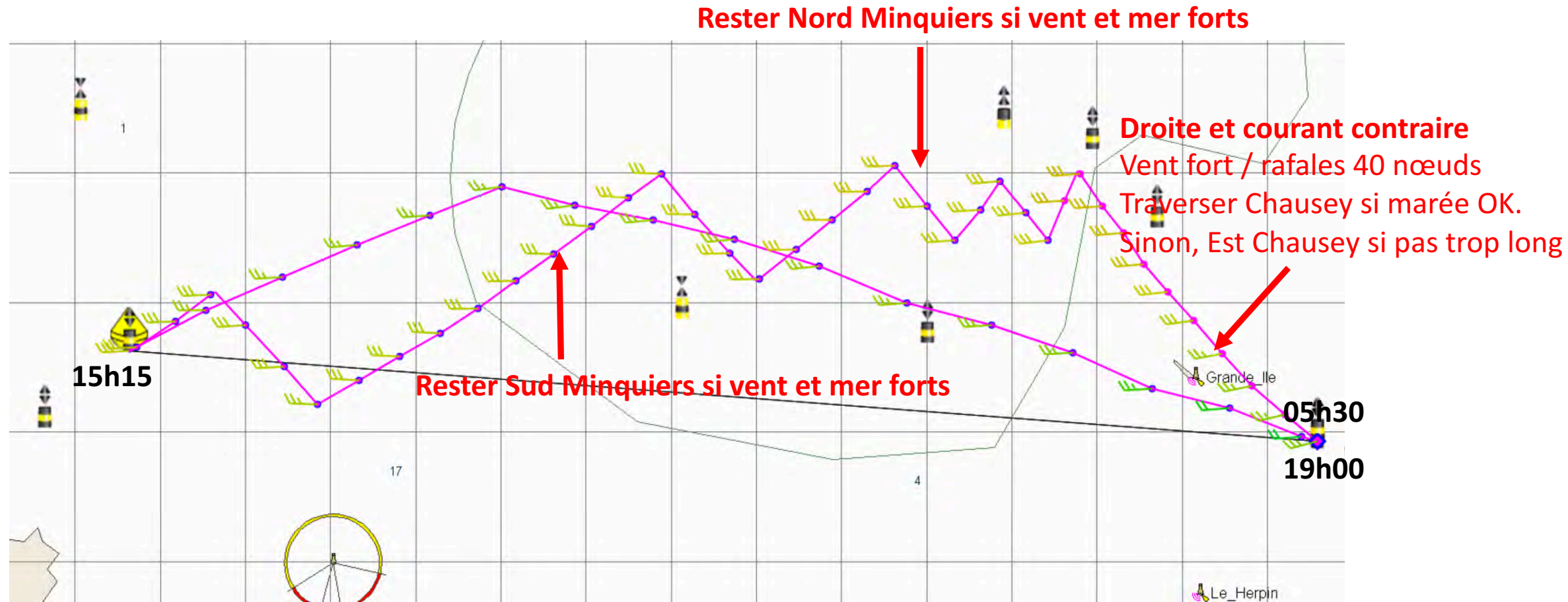

Routage courant fin parcours 2

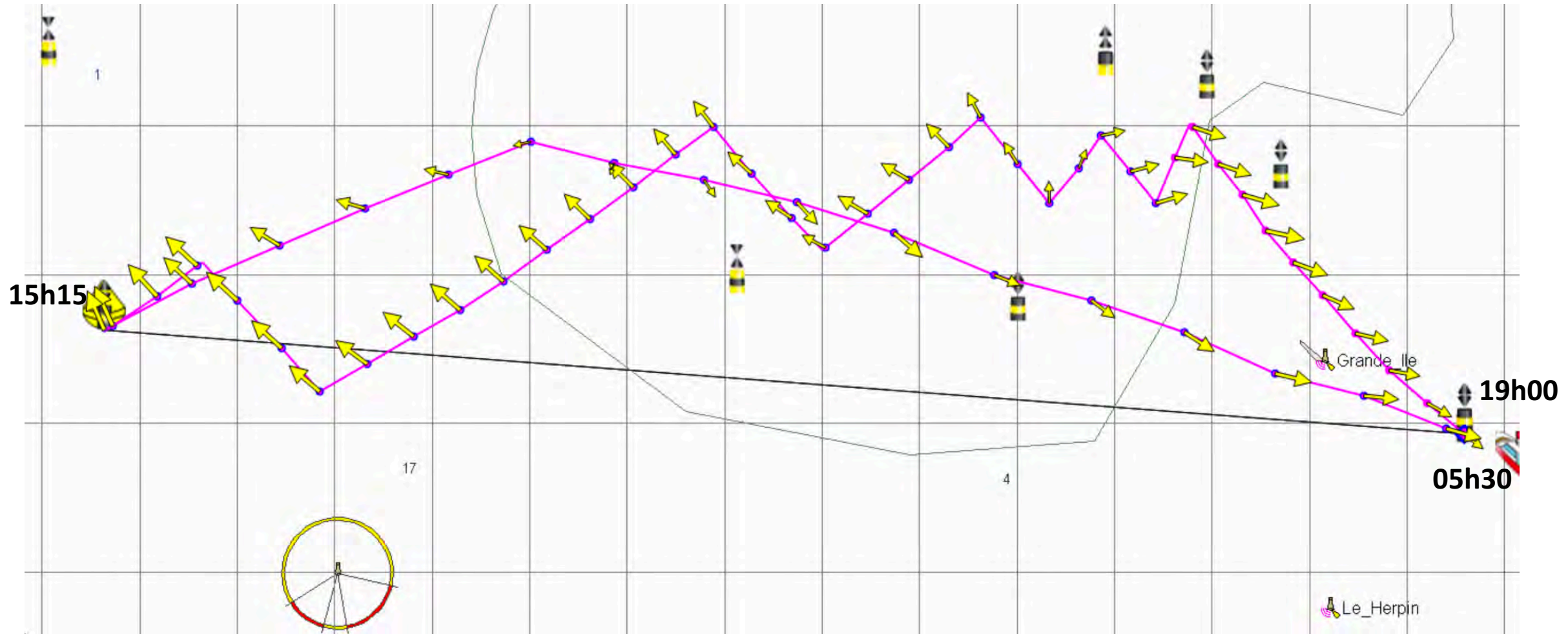

Routage vent fin parcours 3

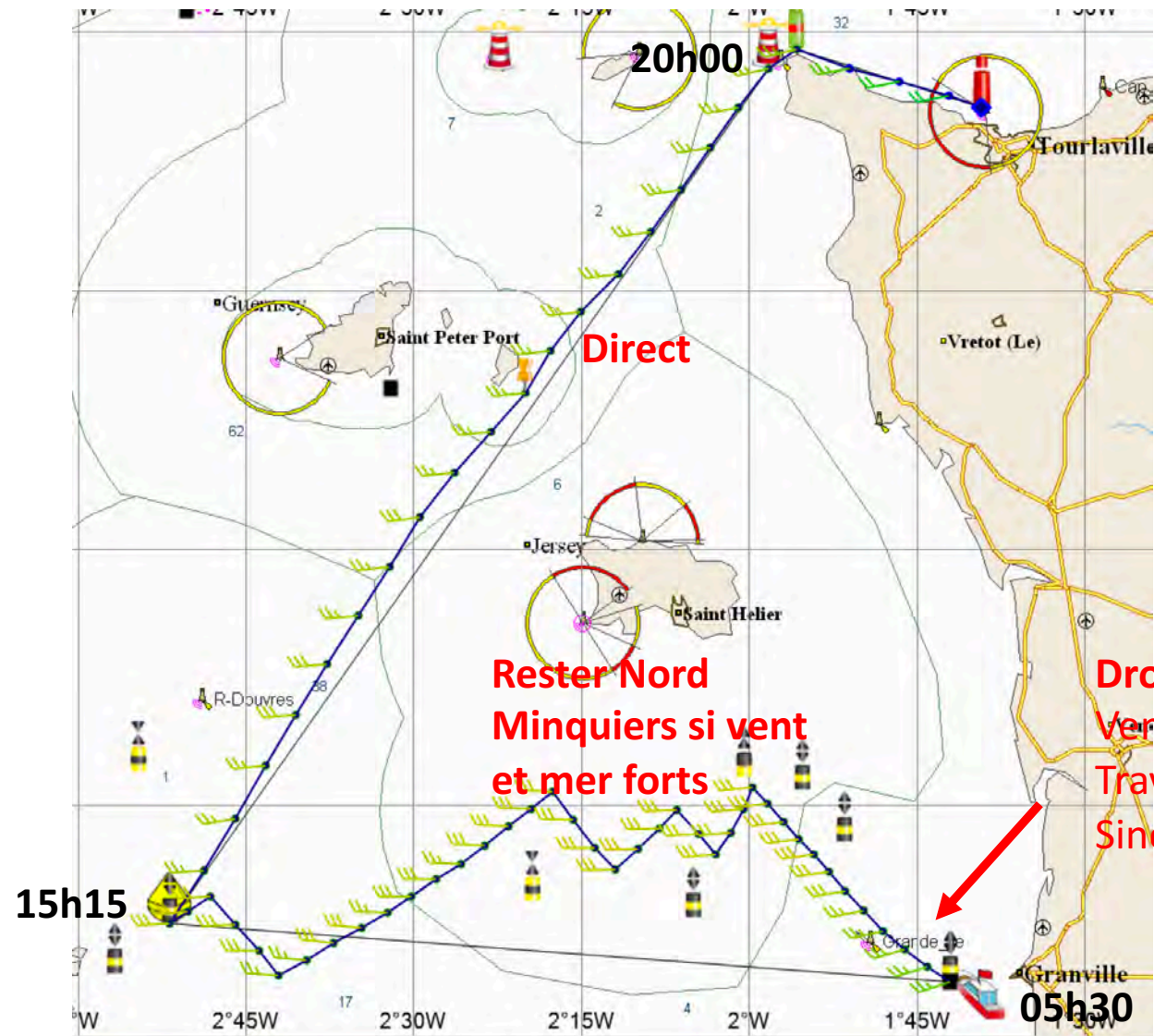

Direct

**Rester Nord
Minquiers si vent
et mer forts**

**Droite et courant contraire
Vent fort / rafales 40 nœuds
Traverser Chausey si marée OK.
Sinon, Est Chausey si pas trop long**

Routage courant fin parcours 3

